

### FOOTING OPTION "A"

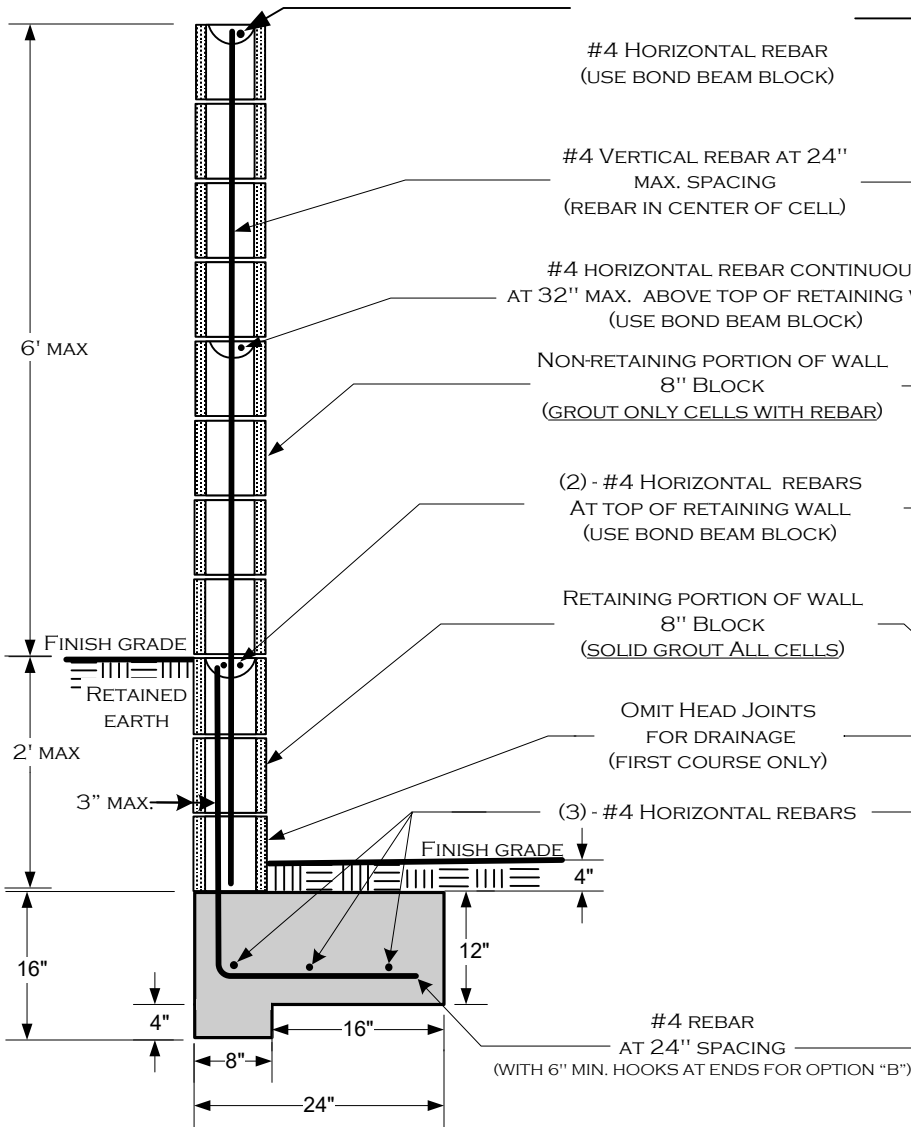

### FOOTING OPTION "B"

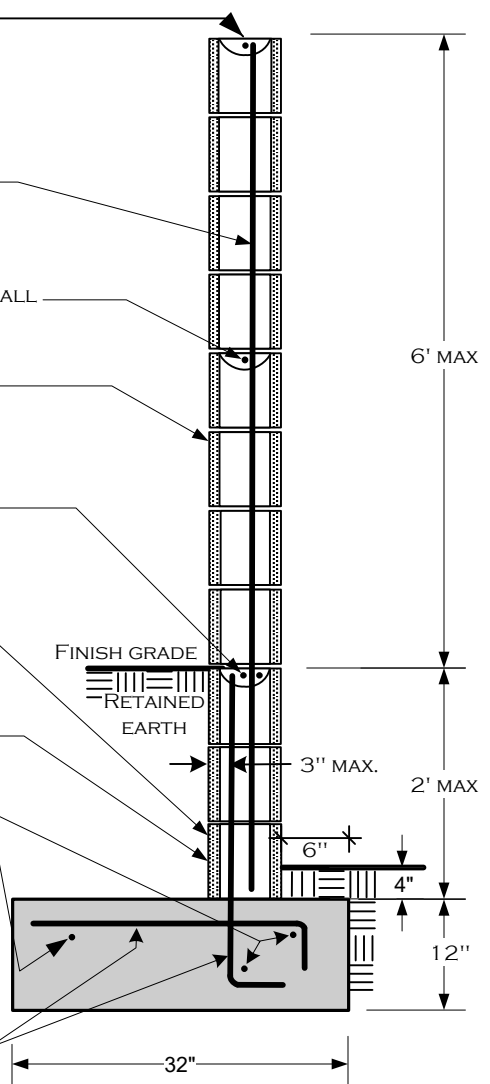

**THE FOLLOWING INSPECTIONS ARE REQUIRED:**

- 1) **FOOTING**; EXCAVATION TRENCH CLEAN WITH STEEL IN PLACE AND SUPPORTED 3" ABOVE AND AWAY FROM THE SURROUNDING EARTH/DIRT.
- 2) **REBAR/PRE-GROUT**; BOND BEAM REBAR AND VERTICAL REBAR IN PLACE - INSPECTION PRIOR TO PLACING GROUT.
- 3) **FINAL**; AFTER GROUT IS PLACED - PRIOR TO ANY DECORATIVE CAP PLACEMENT.

ALL FOOTINGS ADJACENT TO SLOPES TO BE AT LEAST 5' TO DAYLIGHT AS SHOWN BELOW.

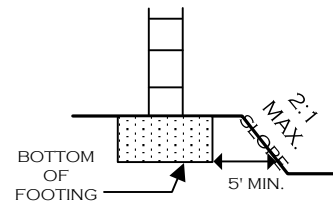

**NOTES:**

- 1) FENCE HEIGHTS ARE REGULATED — CONSULT ZONING REGULATIONS BEFORE BEGINNING CONSTRUCTION.
- 2) NO WATER COURSE OR NATURAL DRAINAGE SHALL BE OBSTRUCTED.
- 3) ALL REBAR TO BE ASTM SPEC. A615, GRADE 40 MINIMUM.
- 4) ALL REBAR LAP SPLICES TO BE 24" MINIMUM.
- 5) ALL MASONRY UNITS TO BE ASTM C-90 GRADE N.
- 6) NOT DESIGNED FOR SURCHARGE LOADS FROM VEHICLES OR STRUCTURES.

**\*SEE PAGE 2 FOR ADDITIONAL INFORMATION\***

**DISCLAIMER:**

ALTERNATE DESIGNS MAY BE POSSIBLE WHEN PROVIDED WITH AN ENGINEERED ANALYSIS. USE OF THIS STANDARD DESIGN IS AT THE USER'S RISK AND CARRIES NO IMPLIED OR INFERRED GUARANTEE AGAINST FAILURE OR DEFECTS.

<b>WESTERN RIVERSIDE COUNTY CODE UNIFORMITY PROGRAM</b>	
	<b>COUNTY OF RIVERSIDE</b>
	<b>BUILDING DEPARTMENT</b>
<b>BLOCK WALL</b>	
<b>ATOP 2' RETAINING WALL</b>	
(951) 955-1800	4080 LEMON ST, 9TH FL * P.O. Box 1629 *
FAX (951) 955-1806	RIVERSIDE, CA 92501
11/08/17	RCLMNCOMBOFNL.VSD
	PAGE 1 OF 2

**REBAR PLACEMENT  
ILLUSTRATION**

(SEE PAGE 1 FOR SPECIFIC REQUIREMENTS)

(TYPICAL)

FOR THE RETAINING PORTION OF WALL  
ALL CELLS TO BE GROUTED

(TYPICAL)

FOR NON-RETAINING PORTION OF WALL  
ONLY CELLS AND BOND BEAM COURSES  
WITH REBAR TO BE GROUTED  
(USE GROUT STOP MESH AS APPROPRIATE)

**FOOTING OPTION B**

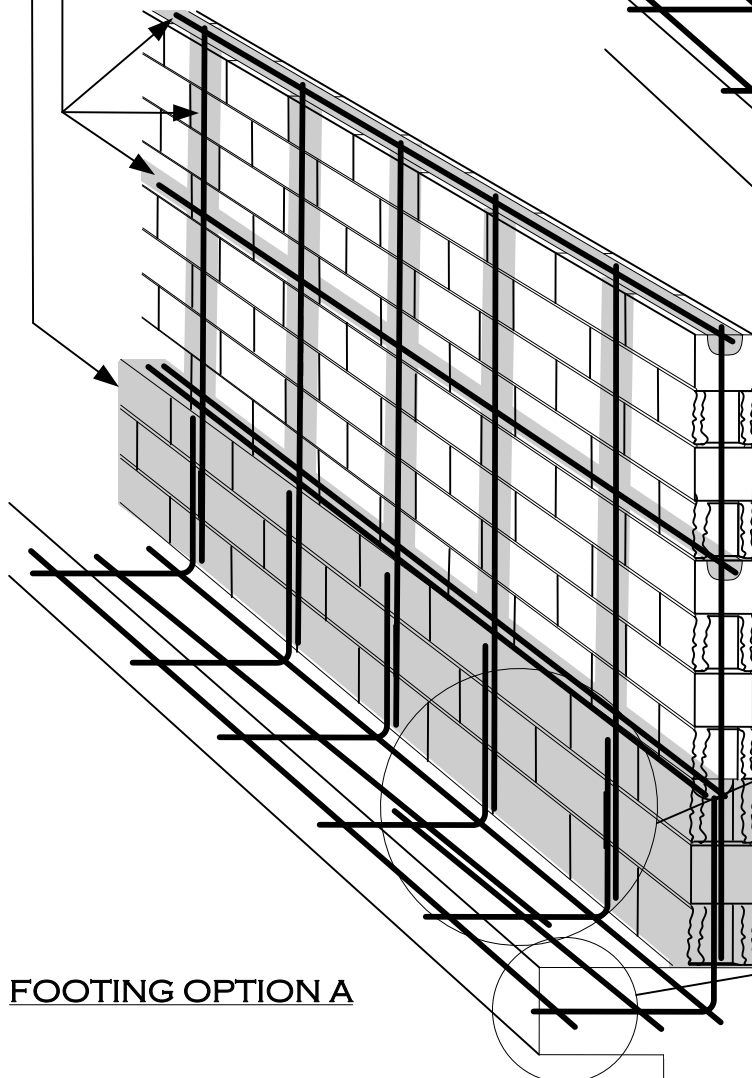
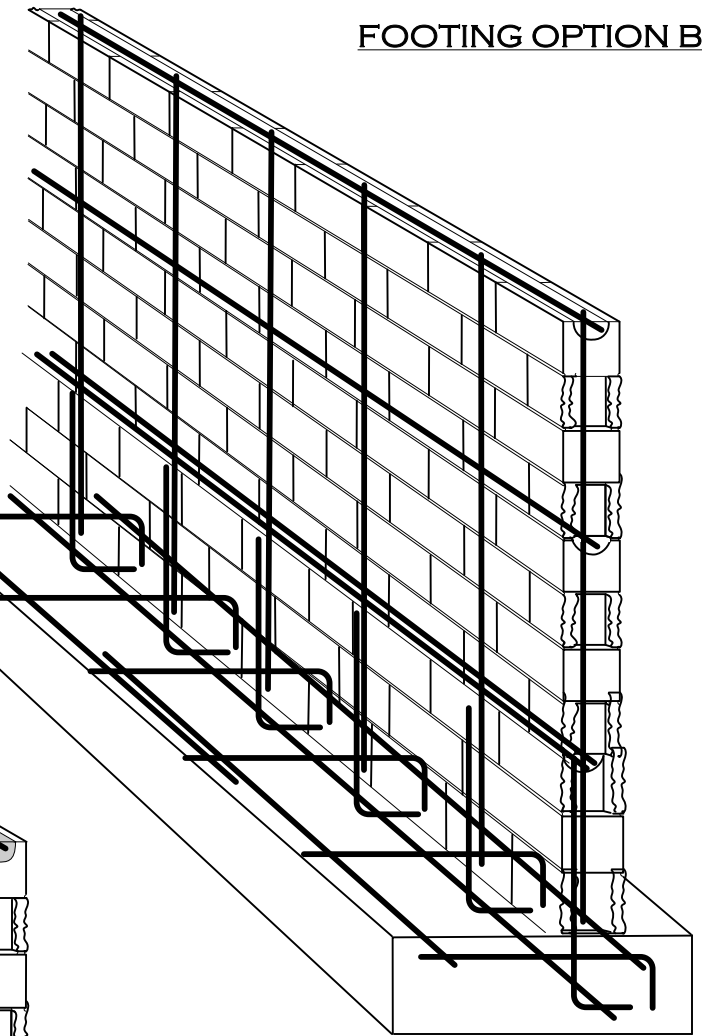

(TYPICAL)  
ALL REBAR SPLICES  
24" MIN. OVERLAP

(TYPICAL)  
ALL REBAR SHALL HAVE A  
MINIMUM OF 3" CONCRETE COVER  
AT FOOTINGS

**FOOTING OPTION A**

**DESIGN PARAMETERS:**

- ACTIVE SOIL PRESSURE (PSF) = 30
- PASSIVE SOIL BEARING (PSF) = 150
- COEFFICIENT OF FRICTION = 0.25
- ALLOWABLE SOIL BEARING (PSF) = 1500
- WIND = 80 MPH, EXPOSURE C
- SEISMIC:  
NA=1.3, Nv=1.6, Z=0.4, SOIL PROFILE=SD

<b>WESTERN RIVERSIDE COUNTY CODE UNIFORMITY PROGRAM</b>			
	<b>COUNTY OF RIVERSIDE</b>		
	<b>BUILDING DEPARTMENT</b>		
	<b>BLOCK WALL</b>		
	<b>ATOP 2' RETAINING WALL</b>		
(951) 955-1800	4080 LEMON ST, 9TH FL * P.O. Box 1629 *		
	RIVERSIDE, CA 92501		
FAX (951) 955-1806	11/08/17	RCLMNCOMBOFNL.VSD	PAGE 2 OF 2