

**Community Development Department**

---

## **Vertical Benchmark Elevations**

**April 16, 2019**

NATIONAL GEODETIC VERTICAL DATUM 1929 (NGVD29)		
Benchmark Number	Elevation (ft)	Location
1	79.826	Woodland Drive at Fair Oaks Ave. Southeast corner curb return. <b>Not found 5/27/88</b>
2	98.383	Fair Oaks Avenue and Alder Street Southeast curb return.
3	98.163	Aspen Street at Poplar Street Southwest corner curb return.
4	109.888	Grand Avenue at Fair Oaks Drug South side in curb.
5		Mulberry Lane at Magnolia Drive Northwest corner curb return.
6	92.955	Sandalwood Avenue and Alder Street Southeast corner curb return.
7		Carmella Drive at Farroll Road Southwest curb return. <b>Not found</b>
8	68.112	Woodland Drive to Virginia Drive Northwest corner curb return.
9	98.506	The Pike at Halcyon Road Northwest corner, pipe at fence corner. Not found 5/27/88
10		2551 Paul Place Southeast curb return
11		Carmella Drive at Carol Place Northwest curb return.
12	98.437	Maple Street at Pine Street South side at fence corner in pipe
13	96.615	Fair Oaks Avenue and Beech Street Southwest 5' south of curb return.
14	111.373	Alder Street on centerline of Maple Street East side
15	75.801	Elm Street and Farrol Avenue Southwest curb return
16		Rena Street and Park Way Northwest curb return
17	92.38	Elm Street at Maple Street West side centerline in pipe <b>Not found 6/6/88</b>
18	77.787	Spruce Street at Ash Street Northwest curb return, 20' north of end of curb <b>Not found 5/27/88</b>
19		198 Wood Place North end, West side
20	76.765	Woodland Drive at Olive Street Southwest corner curb return.

NATIONAL GEODETIC VERTICAL DATUM 1929 (NGVD29)		
Benchmark Number	Elevation (ft)	Location
21	95.987	Spruce Street at Poplar Street Northeast corner in pipe <b>Not found 5/27/88</b>
22		Ash Street at Walnut Street Northwest curb return in pipe.
23	109.016	Grand Avenue at Elm Street Southeast curb return <b>Not found 6/6/88</b>
24	94.605	Farroll Avenue and Gaynfair Terrace Southeast curb return <b>Reset 8/7/2018</b>
25	76.397	Elm Street at Pike Northwest curb return
26	98.822	Walnut Street and Maple Street Southeast corner in pipe
27		Northwest corner Walnut Street and Fair Oaks Avenue curb return. Gone 5/27/88.
28		Dodson Way at Wood Place Northwest curb return
29	67.903	1375 Ash Street Corporate Yard Base of flag pole
30	88.663	Sycamore Drive at Halcyon Road Southwest corner curb return.
31		
32	98.204	Elm Street at Lancaster Drive Northwest corner pipe near hydrant.
33	78.225	Elm Street at Fair Oaks Avenue West side 3' from water inlet.
34	84.634	1131 Palm Court Southwest curb at right of driveway.
35	105.088	Alder Street at Dodson Way West side near centerline
36	85.097	Elm Street at Ash Street West side of Elm 43' south of southern curb return top of curb
37		The Pike at Tierra Drive Southwest corner curb return <b>Not found 5/27/88</b>
38	90.173	Walnut Street at Farroll Avenue West side of Walnut 50' north centerline Top of curb
39	108.165	Halcyon Road and Dodson Way Southwest curb return <b>Not found 6/6/88</b>
40	103.693	Sunset Drive at Elm Street Northeast corner 4' east of water inlet.

NATIONAL GEODETIC VERTICAL DATUM 1929 (NGVD29)		
Benchmark Number	Elevation (ft)	Location
41	100.591	Alder at Ash Street East side of Ash Street in pipe <b>Not found 6/6/88</b>
42		
43	105.092	Walnut Street at North end Centerline of Walnut at pipe
44	92.128	Halcyon Road and Farroll Avenue East side of centerline
45	107.21	Halcyon Road at Fair Oaks Avenue Northeast curb return on Halcyon ramp.
46	102.521	Pine Street at North end centerline in pipe
47	88.264	Gaynfair Terrace at The Pike Northeast curb return
48	112.839	Sunset Drive at Alder Street Northwest curb return.
49	92.167	Grand Avenue at Juniper Street Southwest curb return <b>Not found 6/6/88</b>
50	84.05	Northeast corner Aspen Street at Ash Street Northeast curb return on top of curb
51	128.163	El Camino Real at Halcyon Road Southeast corner in island curb
52		Dodson Way at Alpine Street Southwest curb return
53	115.46	El Camino Real at Bennett Avenue Southwest curb return <b>Not found 6/7/88</b>
54	114.341	Reset (same location).
55		605 Eman Court East end cul-de-sac <b>Not found 6/6/88</b>
56	122.555	Bennett Avenue West end at Linda Drive East end 90'± from curb return at Linda on south side
57	122.944	Grand at Barnett Avenue South side in curb
58		Bennett Avenue at Alpine Street Southwest curb return. Reset
59	124.792	Grand Avenue at Alpine Street Southeast curb return <b>Not found 6/6/88</b>
60		Oak Park Blvd. at Grand Avenue Northeast curb return <b>Not found 6/7/88</b>

NATIONAL GEODETIC VERTICAL DATUM 1929 (NGVD29)		
Benchmark Number	Elevation (ft)	Location
61		Newport Avenue at Montego Street Northeast curb return <b>Not found 6/7/88</b>
62		Cherry Avenue at Arroyo Avenue Northeast curb return <b>Not found 5/26/88</b>
63		Turquoise Drive Southeast corner North side curb return
64	156.36 ag SLO	Bridge at Newsom Springs Creek Southeast corner of abutment 2" brass cap - 3/16/90
65		California Avenue at Cherry Avenue Northeast curb return
66		1475 Sierra Drive East side across from fire hydrant
67	140.186	Tally Ho Road at State Route 227 Southwest corner in 3/4 " I.P. RCE 9806 1.8' deep in berm - recovered 12/99
68		
69	101.094	Fair Oaks Avenue at Orchard Avenue Southwest curb return
70	117.745	Ide Street at Whiteley Street Southeast curb return in curb
71	160.582	Linda Drive at Brisco Road Southeast curb return <b>Not found 6/7/88</b>
72	141.693	Fair View Drive at Brighton Avenue Northeast curb return
73		
74		
75	112.7	Traffic Way at Grand Avenue South tip of traffic island in curb.
76	166.405	Huasna Road at Stage Coach Road Northwest curb return
77		Pilgrim Way at Orchard Avenue Southeast curb return <b>Not found</b>
78	242.076	Hillcrest Drive at Sierra Drive South side of Hillcrest Drive Near property corner at 200 Hillcrest Drive
79	155.046	Huasna Road in water control foundation across South side of Huasna Road <b>Not found 5/23/88</b>
80	170.522	Sierra Drive at Hillcrest Drive, Southwest curb return <b>Not found 6/7/88, may be buried.</b>

NATIONAL GEODETIC VERTICAL DATUM 1929 (NGVD29)		
Benchmark Number	Elevation (ft)	Location
81	66.55	Valley Road at Leanna Drive Southwest curb return Top of curb(elevation per Tract 501)
82	111.805	Allen Street at Short Street Northeast in curb
83	Removed	Valley Road at Fair Oaks Avenue East side of Valley Road 100' South of Fair Oaks Avenue <b>Not found 1980</b>
84		Turquoise Drive at Leanna Drive Northwest curb return
85	120.803	Allen Street opposite Pacific Coast Railroad Place North side of Allen Street Top of curb at fire hydrant. <b>Not found 5/23/88</b>
87	183.086	Larchmont Drive at Vernon Avenue Northeast curb return
89	110.029	Traffic Way at South Traffic Way East curb return <b>Not found 5/24/88</b>
90	128.143	295 Tally Ho Road 0.2' below level of Northeast edge of concrete AG brass disk stamped BM90
92	Removed	Valley Road South of high school building Top of culvert headwall
93	157.108	Rosewood Lane at Huasna Road Southwest curb return
94	256.696	1400 Sierra Drive 3' north of water test pipe <b>Not found 6/7/88</b> (May be buried.)
95	227.375	Hillcrest Drive between 1475 and 1485 Hillcrest Drive near hydrant in pipe
96		Le Point Street at McKinley Street Northwest curb return <b>Not found 5/23/88</b>
97	158.876	Huasna Road at Pearwood Avenue Northwest curb return
98	115.172	Mason Street at Poole Street Southeast curb return
99	227.996	East end Montego 1203 Montego near hydrant.
100	172.433	Newport Avenue at Courtland Street Southeast curb return
101	124.11	In curb

NATIONAL GEODETIC VERTICAL DATUM 1929 (NGVD29)		
Benchmark Number	Elevation (ft)	Location
102	108.233	Traffic Way at Poole Street Northeast curb return 1' behind curb in sidewalk. <b>Not found 5/23/88</b>
103		Taner Lane at Branch Road Southwest curb return
104(A)	153.873	Mason Street at LePoint Street Southwest curb return; Spike brass and washer Stamped 5702
105	114.154	Allen Street at Mason Street Northwest curb return
106	108.894	Traffic Way at Cherry Avenue Northwest curb return
107	126.85	Cherry Avenue at Garden Street Northwest curb return reset 10/79
108	100.448	Oak Park Blvd. at Sierra Drive North side Oak Park Blvd. End of block wall, between block wall and power pole.
109	134.4	Brighton Avenue at Ledo Place Northeast curb return
111	130.961	Nevada Street Northwest corner of City parking lot in curb.
112	117.478	Nelson Street at Whiteley Street Southeast curb return
113		230 West Branch Street End of block wall <b>Not found</b>
114	165.072	Flora Road at Coach Road Southeast curb return
116	112.618	Nelson Street at Short Street Northwest curb return
117	211.389	1557 Hillcrest Drive North end of guard rail in pipe. <b>Not found 6/7/88</b> (may be buried).
120	120.717	East Cherry Avenue at Pacific Coast Railroad Place South side of East Cherry Avenue
122		Sage at Spruce Street Northeast curb return 1' north of return on curb
123	199.903	Elm Street at Linda Drive Northeast curb return
124	169.608	Coach Road at Branch Road Northeast curb return
125	125.402	Garden at Allen Street Northwest curb return
126	123.967	Ide Street at Garden Street Southwest curb return

NATIONAL GEODETIC VERTICAL DATUM 1929 (NGVD29)		
Benchmark Number	Elevation (ft)	Location
127		503 Launa Lane Northwest curb return
128	124.868	Garden at Myrtle Street On Garden Street Between 224 & 230 Garden Street West side
129		Luana Lane at Los Olivos Lane Northwest curb return
130	107.966	Traffic Way at Fair Oaks Avenue Northwest curb return
131	115.809	Nelson Street at Mason Street Southwest curb return
133	137.197	Brisco Road at El Camino Real In monument well with water valve cover <b>Not found 6/7/88</b>
135	109.217	Bridge Street at Nelson Street Southeast curb return <b>Not found 5/23/88</b>
136		Crown at Huasna and Stanley Avenue In monument well with water valve cover <b>Not found 5/25/88</b>
137		Pearl Drive southwest corner North side curb return
140	166.515	Flora Road at Greenwood Drive Southwest curb return
141		751 South Traffic Way Latter Day Saints Church South parking lot Southwest curb return
144	116.554	Whiteley Street at Poole Street Southwest curb return
145	113.128	Short Street at Poole Street Northeast curb return <b>Not found 5/23/88</b>
146		
147		
148	140.474	Le Point Street at Crown Terrace Northeast Curb Return
149	166.361	Le Point Street at McKinley Street Southwest Curb Return
150	202.438	McKinley Street at Crown Hill Southwest Curb Return
151	114.165	Top of curb Dodson Way at South Rena Street Adjacent to power pole in front of 801B Dodson Way



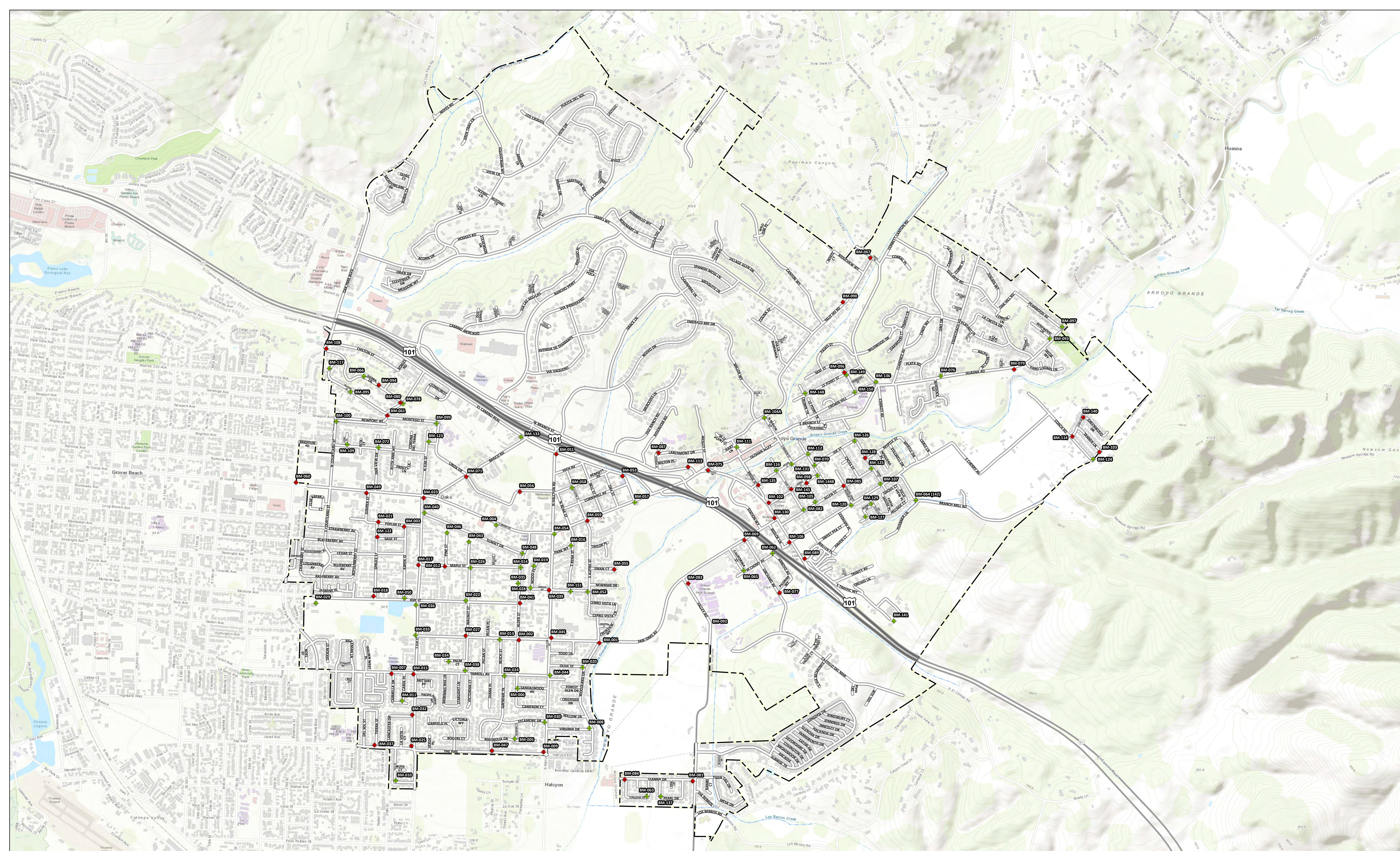

This map shows benchmark locations for the City of Arroyo Grande. Missing or removed benchmarks are for historical reference only.

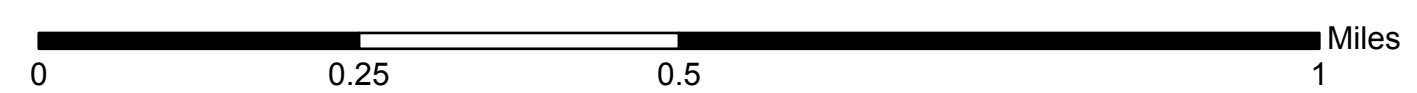

# City of Arroyo Grande Geodetic Benchmarks

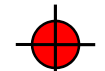
-  Active Benchmarks
-  Missing or Removed Benchmarks

