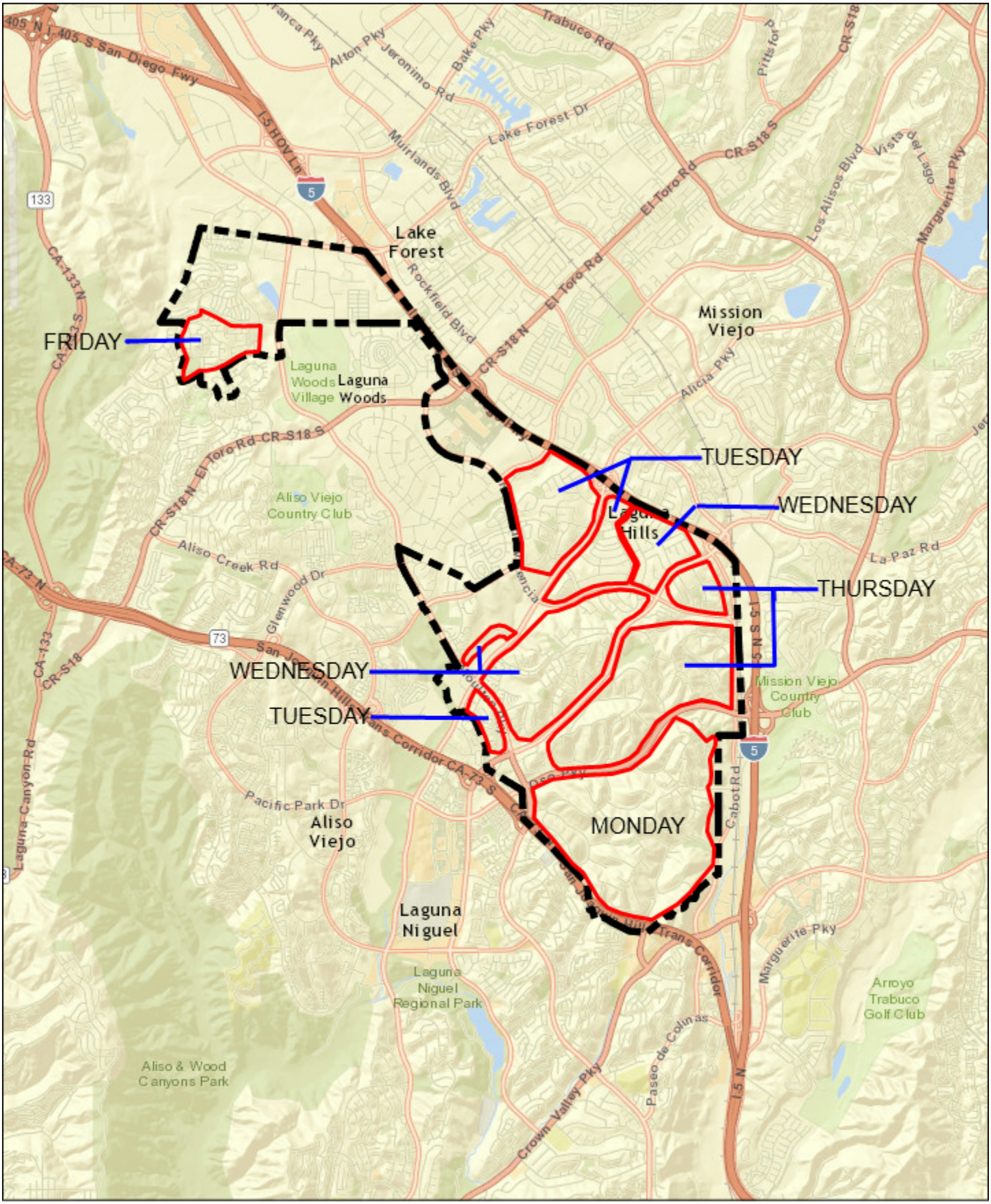

NORTH

1km

5000ft

RESIDENTIAL STREET SWEEPING AREAS

Date: 02/11/15