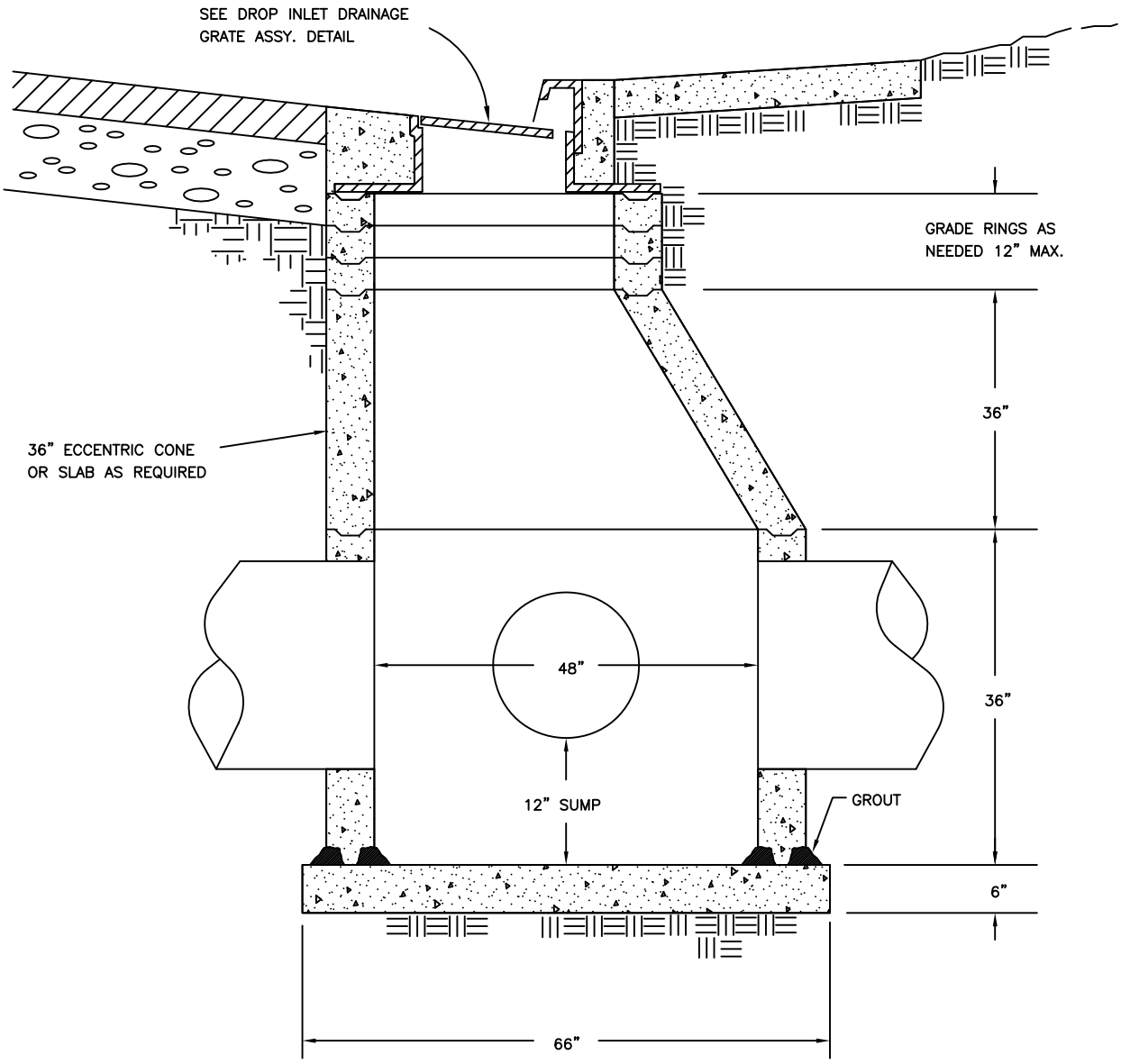

JUNCTION D.I. DETAIL

DATE	REVISIONS	BY

CITY OF BIGGS

STANDARD DETAIL

402

DAVID L. SWARTZ, P.E.
APPROVED

1/97
DATE