



Community Development Dept., Building and Safety, 6650 Beach Blvd., B.P. 90620

# **PATIO COVER REQUIREMENTS**

**DEFINITION:**

Patio covers are one story structures not exceeding 12 feet in height. May be detached or attached to another building. Patio cover shall be used only for recreational, outdoor living purposes and NOT as a carport, garage, storage room or habitable room.

Patio covers may be enclosed, provided the long wall and one additional wall is at least 65% open to 6'-8" high.

**EXAMPLE:**

Wall 20' X 6.67 = 133.4 total area below 6'-8"  
 133.4 X 65% = 86.71 sq. ft. open area required on the 20 ft. wall.

This open portion may be enclosed with insect screening or plastic panels up to 1/8" thick which shall be readily removable (without tools.)

Windows for light and ventilation of the house may open into an enclosed patio, EXCEPT an egress window from a bedroom which must open DIRECTLY into an open yard.

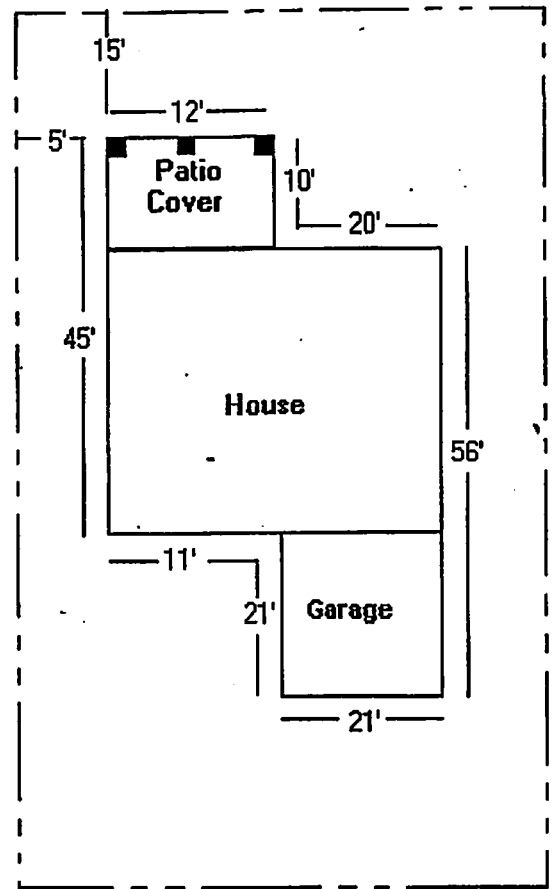

SAMPLE PLOT PLAN

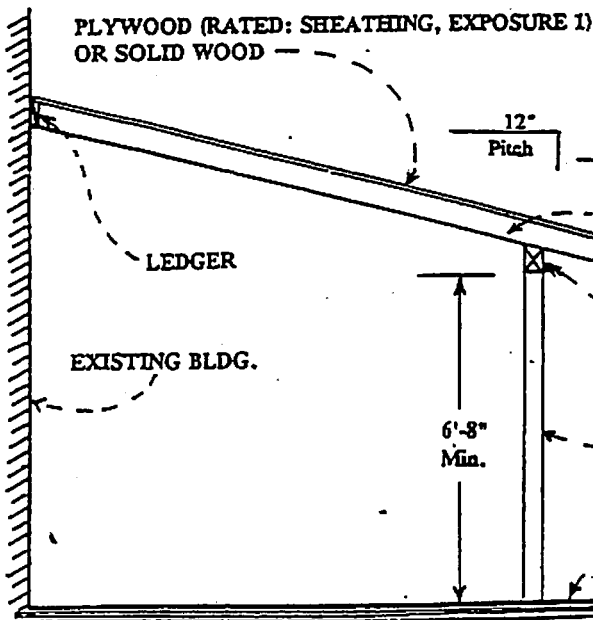

**PITCHED SOLID ROOF**

1. Minimum pitch: 1/4" per foot.
2. Roll roofing if less that 2:12 pitch.
3. Asphalt shingles, 2:12 to 4:12 pitch: use 2 layers of felt - 18" lap, Type 15 minimum.

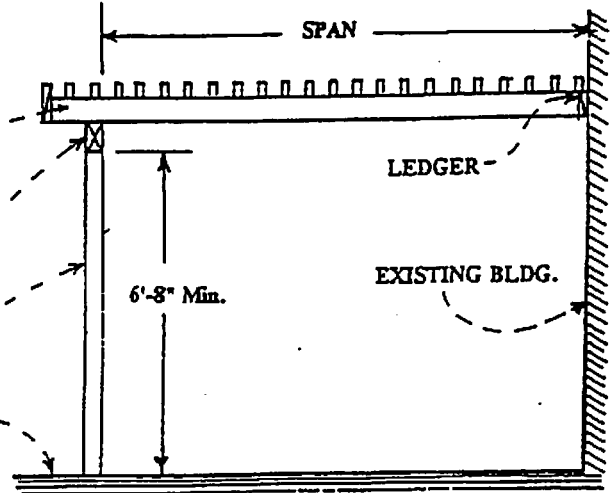

**FLAT ROOF - OPEN LATTICE (2x on edge)**

- 2 x 2 Lattice - maximum spacing of rafters is 4 ft.
- 2 x 3 Lattice - maximum spacing of rafters is 5 ft.
- 2 x 4 Lattice - maximum spacing of rafters is 6 ft.
- Diagonal lattice panels - Rafters 2' max. on center.

**Zoning Division Approval**

**Building Division Approval**

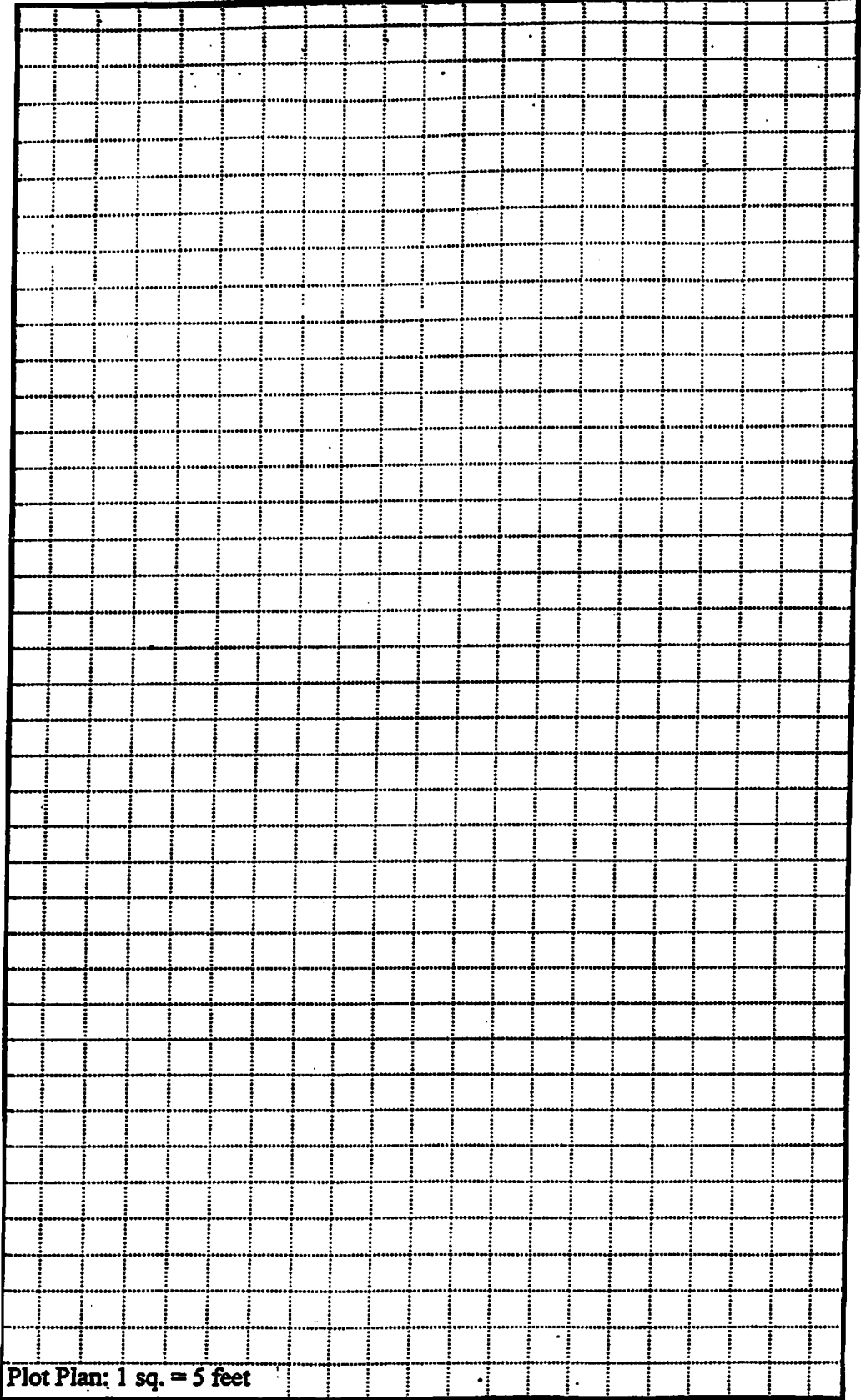

Plot Plan: 1 sq. = 5 feet

<b>PROPERTY OWNER:</b>	
<b>ADDRESS:</b>	
<b>Phone:</b>	<b>Date:</b>
_____ <b>SQUARE FOOT PATIO COVER</b>	

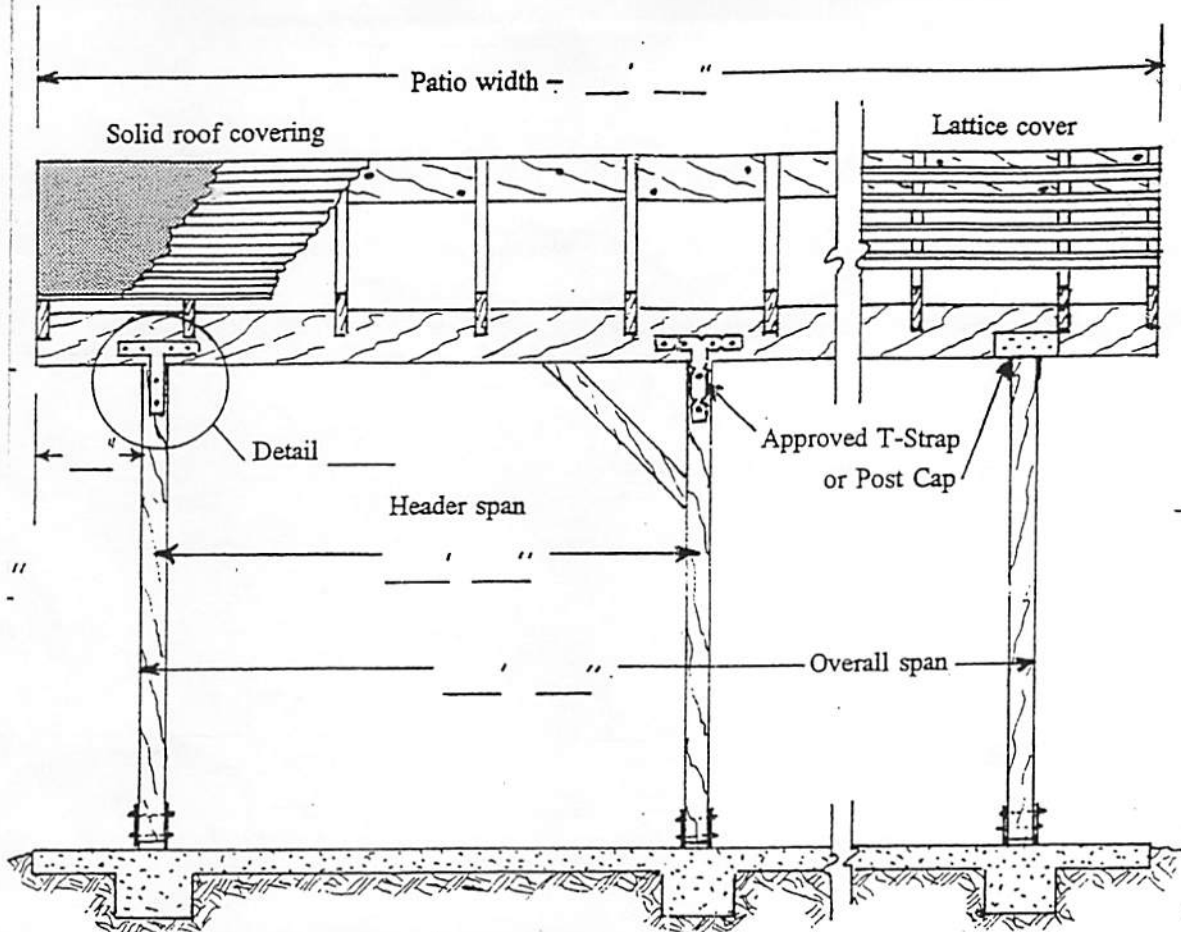

**FRONT VIEW ELEVATION**

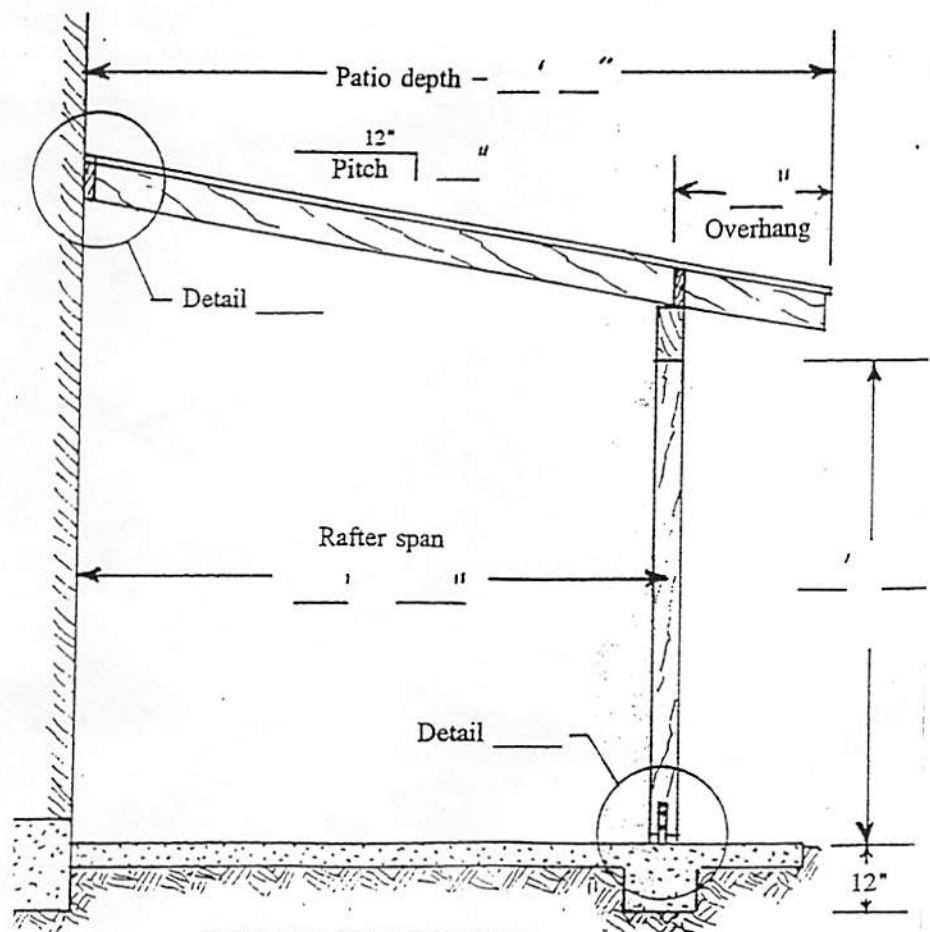

**SIDE VIEW SECTION**

### PATIO RAFTERS TO BUILDING

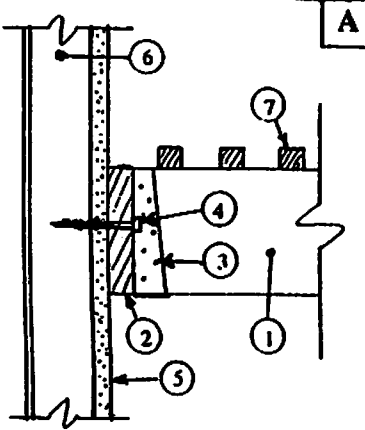

A

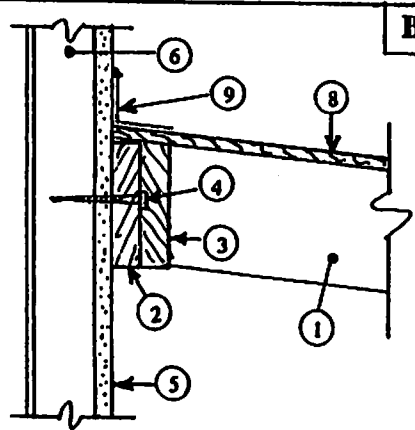

B

### PATIO RAFTERS TO FACIA

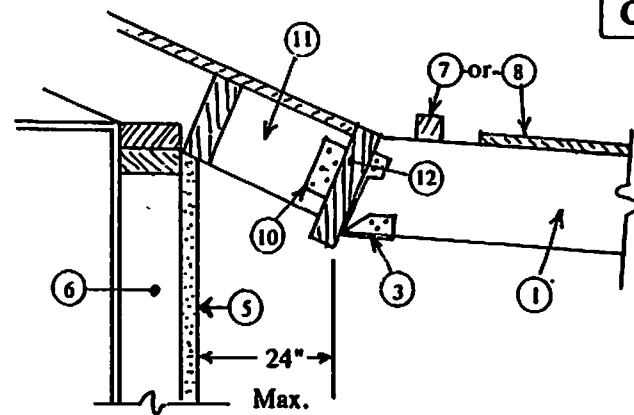

C

1. Patio rafter.
2. Ledger - same size as rafter.
3. Joist hanger or solid blocking.
4. 3/8" X 5" lag screw - 16" on center.
5. Exterior stucco.
6. House studs.
7. 2 X lattice.
8. Plywood or solid boards.
9. Flashing (optional).
10. A-35 anchors - one each side.
11. House rafter tail.
12. Facia - minimum 2 X.

### POST TO FOOTING

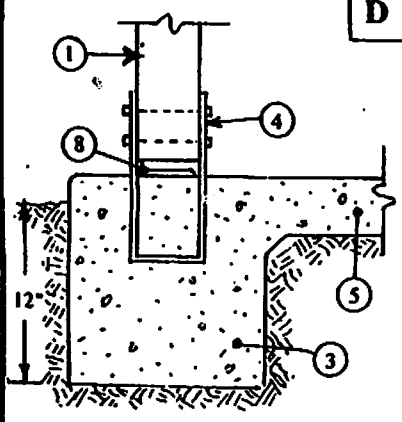

D

### POST TO EARTH

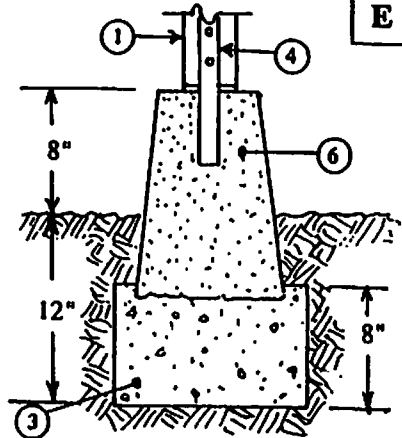

E

### POST TO EXIST'G SLAB

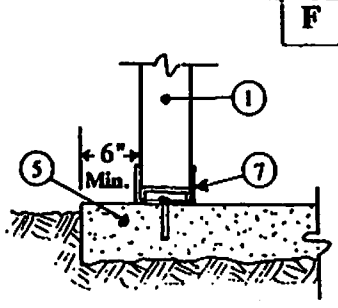

F

Only if total load is less than 750 pounds.

1. Post - 4 X 4 min.
2. Header.
3. Footing.
4. Post base.
5. Patio slab - 3 1/2" min.
6. Pre-cast pier.
7. Adjustable post base.
8. 1" spacer or treated lumber.
9. 1/2" bolts (4).
10. PA 28 on each side (4).

### FREE STANDING PATIO

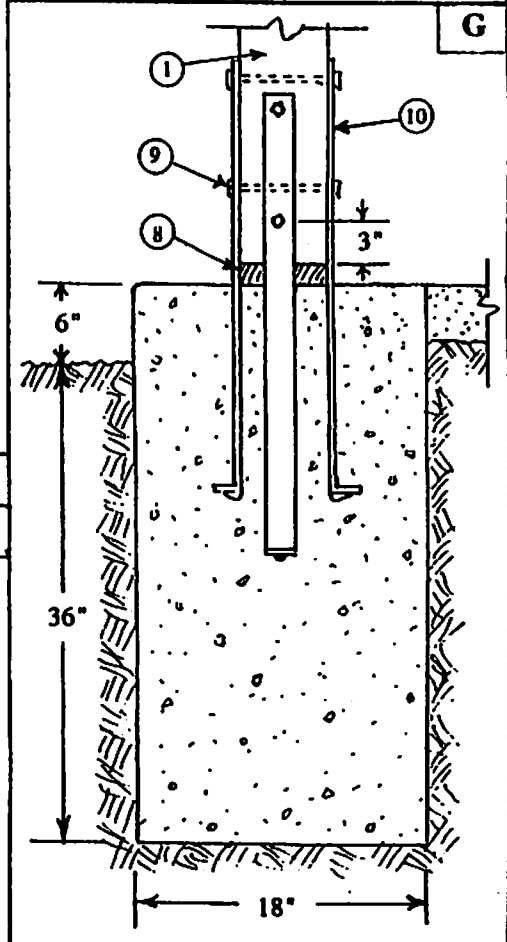

G

### HEADER TO POST

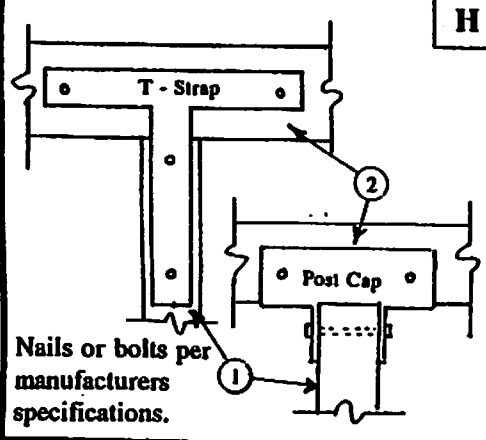

H

Nails or bolts per manufacturers specifications.

### DBL. BEAMS TO POST

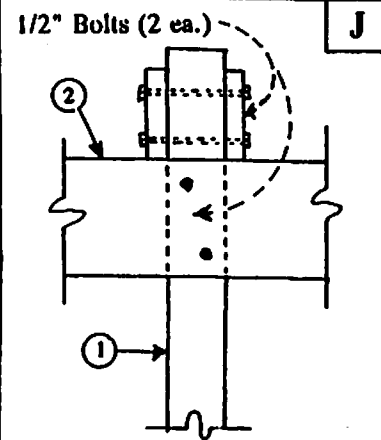

J

### DIAGONAL BRACE

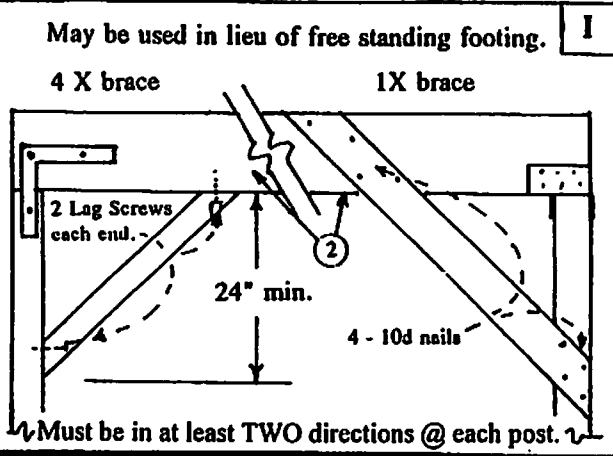

I

Must be in at least TWO directions @ each post.

<b>RAFTER SPAN: #2 Douglas Fir</b>				
Lattice or solid roof.				
<b>Rafter Size</b>	<b>Rafter Spacing</b>			
	12" o.c.	16" o.c.	24" o.c.	32" o.c.
<b>2 x 4</b>	13' - 0"	11' - 6"	9' - 6"	8' - 0"
<b>2 x 6</b>	19' - 0"	17' - 0"	13' - 9"	12' - 0"
<b>2 x 8</b>	20' - 0"	20' - 0"	17' - 6"	15' - 3"
<b>2 x 10</b>	20' - 0"	20' - 0"	20' - 0"	18' - 6"
<b>2 x 12</b>	20' - 0"	20' - 0"	20' - 0"	20' - 0"

<b>Footings:</b>	_____ inches square x 12 inches deep
<b>Posts:</b>	_____ " x _____ "
<b>Headers:</b>	_____ " x _____ " (or) two _____ " x _____ "
<b>Rafters:</b>	_____ " x _____ " spaced _____ " on center OR Two _____ " x _____ " spaced _____ " on center
<b>Solid Roof:</b>	___ / ___ " Rated plywood sheathing with ext. glue _____ " x _____ solid wood sheathing With _____ roof covering
<b>Lattice Cover:</b>	_____ " x _____ " spaced _____ " on center

Max. span of rafter with a 2' overhang	MAXIMUM HEADER SPAN AND FOOTING SIZE								
	dbl 2x4 4x4 #2	dbl 2x6 4x6 #2	dbl 2x8 4x8 #2	dbl 2x10 4x10 #2	6x8 #1	dbl 2x12 4x12 #2	6x10 #1	dbl 2x14 4x14 #2	6x12 #1
Up to 8 ft.	7'-0"	10'-6"	13'-3"	16'-3"		19'-0"		25'-0"	
	7'-9"	11'-3"	15'-0"	18'-6"	20'-0"	20'-0"	20'-0"	20'-0"	20'-0"
Up to 14 ft.	5'-9"	8'-6"	10'-0"	13'-3"		15'-6"		17'-3"	
	6'-3"	9'-3"	12'-3"	15'-0"	17'-3"	17'-6"	20'-0"	19'-9"	20'-0"
Up to 20 ft.	5'-0"	7'-3"	9'-3"	11'-6"		13'-3"		15'-0"	
	5'-6"	8'-0"	10'-6"	13'-0"	15'-0"	15'-0"	19'-0"	17'-0"	20'-0"

**SIZE OF FOOTING:** 12 inches square and 12 inches deep unless otherwise noted per footnotes:-  
 1. May set on existing 3 1/2" slab.    2. 18" square - 12 inches deep.    3. 21 inches square - 12 inches deep.